

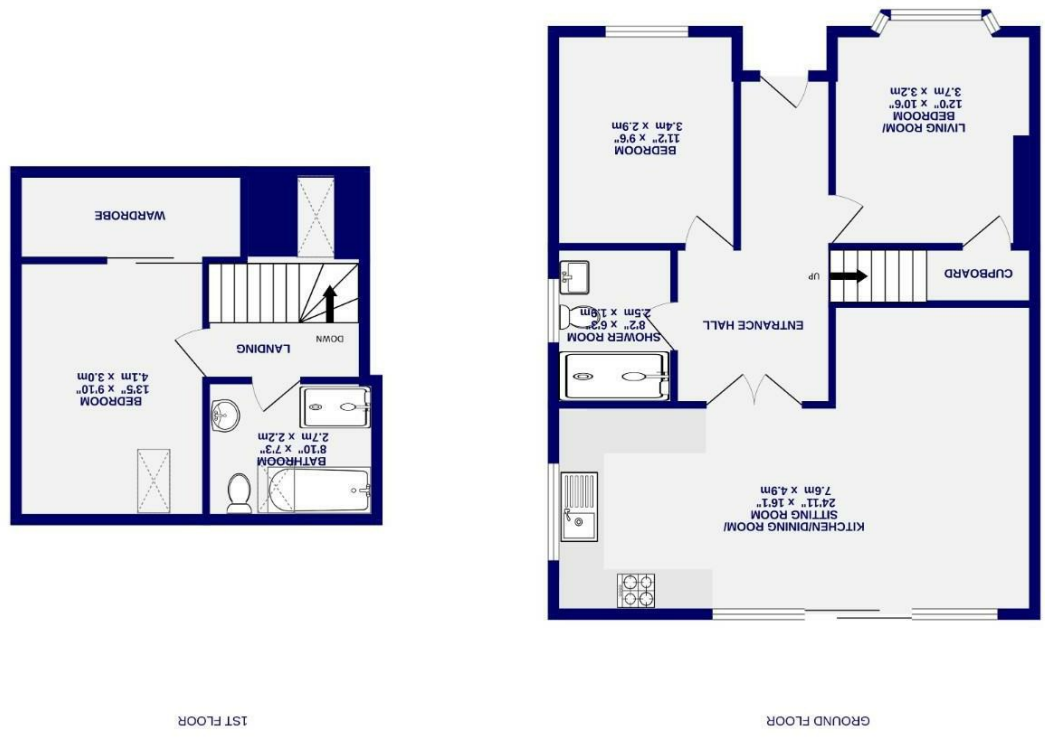

Heslington Croft Fulford, York YO10 4NB

- Semi Detached Bungalow
- Two Double Bedrooms
- Two Bathrooms
- Open Plan Kitchen Diner
- Bi Fold Doors
- Landscaped Garden
- Garage & Driveway
- Epc D

Freehold
Council Tax Band - C



These particulars have been prepared as accurately and as reliably as possible, but should not be relied upon as 'statement of fact'. If there is any point which is of particular importance to you, please contact the office and we would be pleased to check the information. We have not tested any services, appliances, equipment or facilities and nothing in these particulars should be deemed to be a statement that they are in good working order, or that the property is in good structural condition or otherwise. Any areas, measurements, floor plans or distances referred to are given only and are not precise. Purchasers must satisfy themselves by inspection or by otherwise regarding the items mentioned above and as to the correctness of each of the statements contained in these particulars. No person in the employment of Ashtons has any authority to make or give any representation or warranty whatsoever in relation to this property or these particulars nor enter into any contract relating to the property on behalf of the vendor.

Heslington Croft
Fulford, York
YO10 4NB

£425,000

 3  2

Located in the sought after residential area of Fulford, positioned to the south of York is this updated and extended two bedroom semi detached bungalow offering a landscaped garden, ample driveway parking and detached garage. Fulford is ideally placed for regular bus connections to the city centre and easy access to York Designer Outlet as well as the outer ring road for travel further afield. This well maintained home is ready to move into as is sure to appeal to a variety of potential buyers.

Internally the property comprises a spacious entrance hallway with the cosy living room accessed to the left. An open plan kitchen living diner with bi folding doors is located to the rear. Often bathed in natural light throughout the day, this room also offers plenty of storage by way of wall and base kitchen units that house integrated appliances. A double bedroom is positioned to the front of the property, with the modern shower room completing the ground floor accommodation.

The first floor offers a landing, double bedroom and shower ensuite, as well as storage space.

Externally is a immaculately presented rear garden with fence boundaries. Mainly laid to lawn, this space also offers a patio area immediately in front of the bi folding doors. To the front of the property is a generous driveway allowing parking for multiple vehicles along with a single garage with power.

Sure to be popular due to position and level of finish, viewing is highly recommended.

Council Tax Band C.

